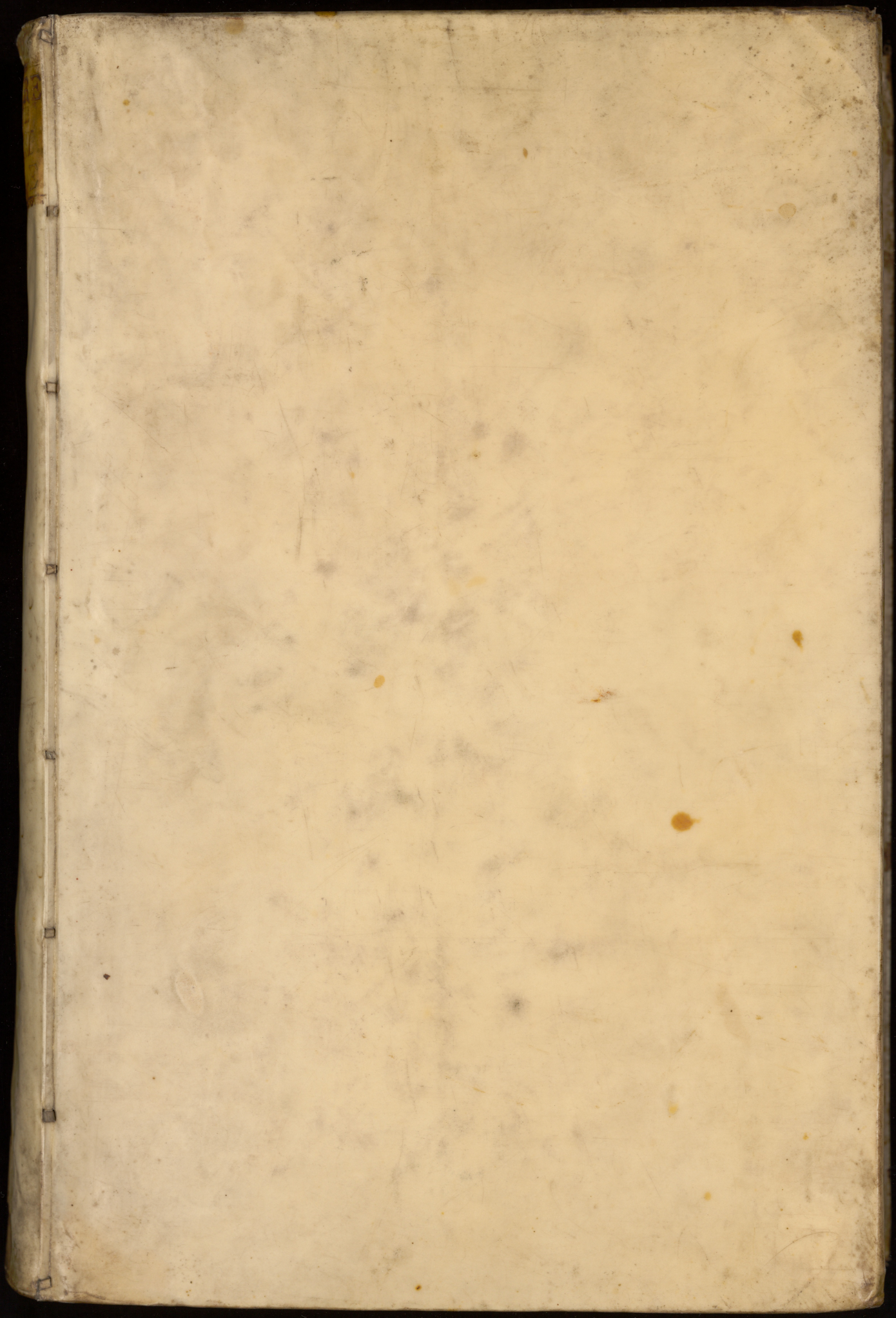

Hr. 345.