Vade liber terras omnis visurus ⁊ vndas
Acceptũ nomen perpetuũq; decus.
Vade ferens animis geminato munere fructũ
Perficias doctos cũ bonitate viros.
Vade patres visum quibꝫ olim parisiẽses
Condiscẽs aderas: nũc pedagogꝰ ades.
Vade refeturꝰ qꝫcunq; alemania felix
Ingeniũ studio patria terra fouet.
Vade soluturus nodos qui forte relicti
Sunt p lumbardi dogmata magna petri.
Vade nec erubeas heydelbergum quia molli
Antiqua in Budozi suscipiere sinu.
Vic ⁊ philosophis ⁊ eis qui sacra sequunt
Numina collegis gratior hospes eris.
Sic scio (nec monitꝰ) spõte accelerab ad aedes
Eis cuiꝰ preciby cõsiliocq; satus.
Ipe fuit Pallas solers: salibusq; facetus
Integer ⁊ constans ⁊ probitatis amans.
Ipse tibi exemplar: pluris dedit ipe labozes
Quo notus thomas esset vbiq; tuus.
In te nunc reno collata est gloria maior:
Alsacia ⁊ ppzio gaudet honoze tuo.
In te quã valeat germanae industria gentis
Sentiet hispanus gallus ⁊ ipse schotus.
Per te nunc summis nostra argentina refulget
Laudibus: hoc nato reddita clara suo.
Per te quid thomas suus argentinus in arcem
Diuinae legis contulit vsq; patet.
De te (talis em thomas fuit) aurelianis
Fratribꝫ vberioz phama superstes erit.
De te sana magis doctrina redundat in ozbe
Aegidij: ⁊ melius cõsolidata manent.
Nõ schotus: albertꝰ: nõ doctoz sanctꝰ ⁊ ockam:
In cathedra soli deinde responsa dabunt.
Prodibunt etiã nostri monumenta magistri
Sitq; argentini qui velit esse sequar.
Siue placet facilis quã dat sententia veri:
Siue qꝫ ex aequo cetera scripta pmat.
Pauca modo in nobis pducat tempoza lector
Inueniet gratam cũ breuitate viam.
Crede mihi verbis simum laudabit amicis
Martinum: impensis cuiꝰ id extat opus.
Nec minus ipse operam cõmendabit Nicolai
Qui studuit turpes tollere falce notas.

LANDES-
UND STADT-
BIBLIOTHEK
DÜSSELDORF

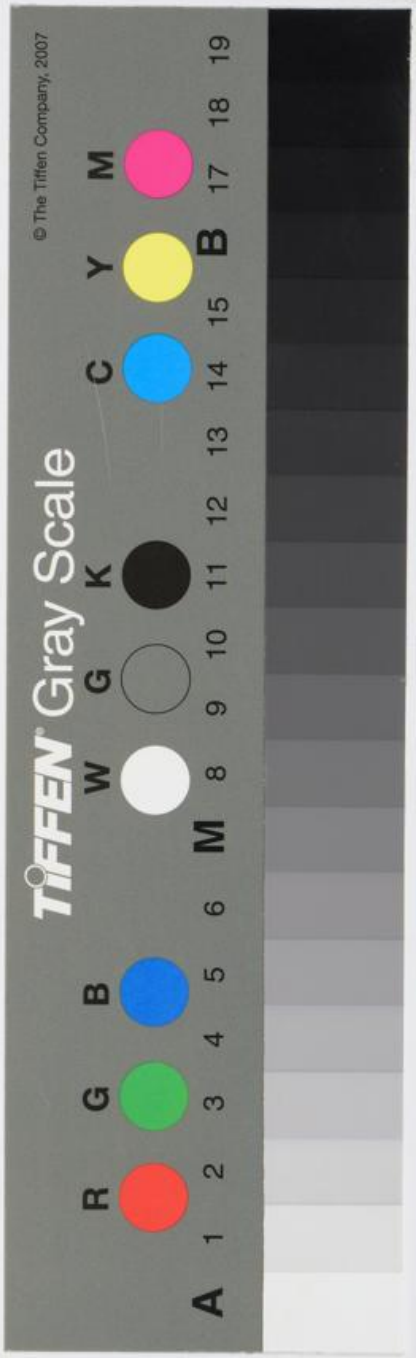
TIFFEN Gray Scale
© The Tiffen Company, 2007
A 1 2 3 4 5 6 M 8 9 10 11 12 13 14 15 B 17 18 19
R G B W G K C Y M

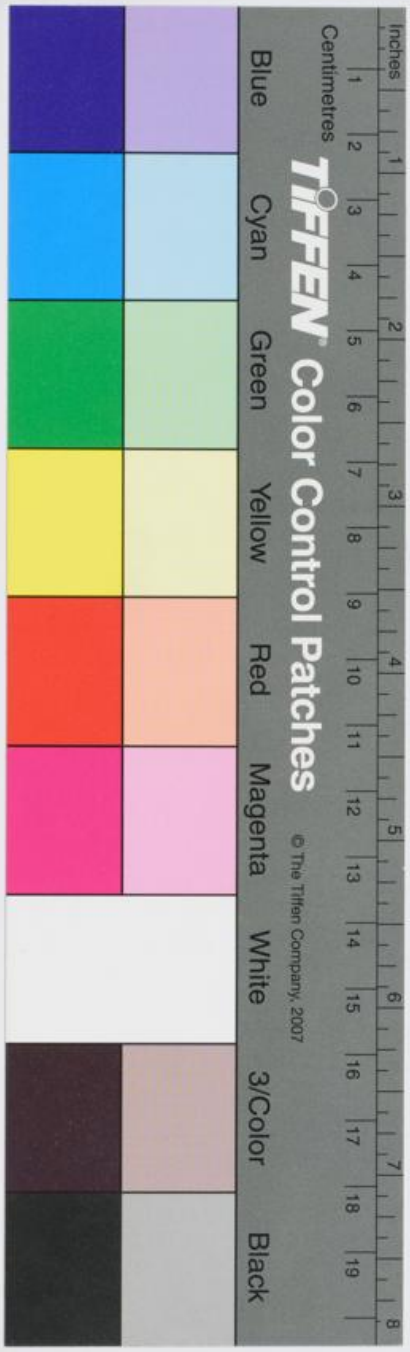
Inches
Centimetres
TIFFEN Color Control Patches
© The Tiffen Company, 2007
Blue Cyan Green Yellow Red Magenta White 3/Color Black