ERRATA.

Pag. 9. §. VII. lin. 9. *Cap. III* lege *Cap. IV.*
--- 10. lin. 4. *Cap. V. v. 11.* lege *Cap. III. 22. ſq.*
--- 13. lin. 4. *Origenes* lege *Chryſoſtomus.*
--- 14. lin. 23. *Marc. XIV. 63. vbi Pharisaeis* lege *Marc. XIV. 64. vbi Iudaeis.*
--- 20. lin. 1. *ſidelibus*, lege *fidelibus.*
--- 28. lin. 5. poſt σαρκι αμαρτιας pro *quae* lege *cuius ſimilitudo.*
--- 35. Obſeru. lin. 19. poſt *occurrit*: deleas *Colon.*
--- 36. lin. 9. deleatur: *non ſolum.*
--- 50. lin. 6. *Galat. III. 17.* lege *III. v. 13.*

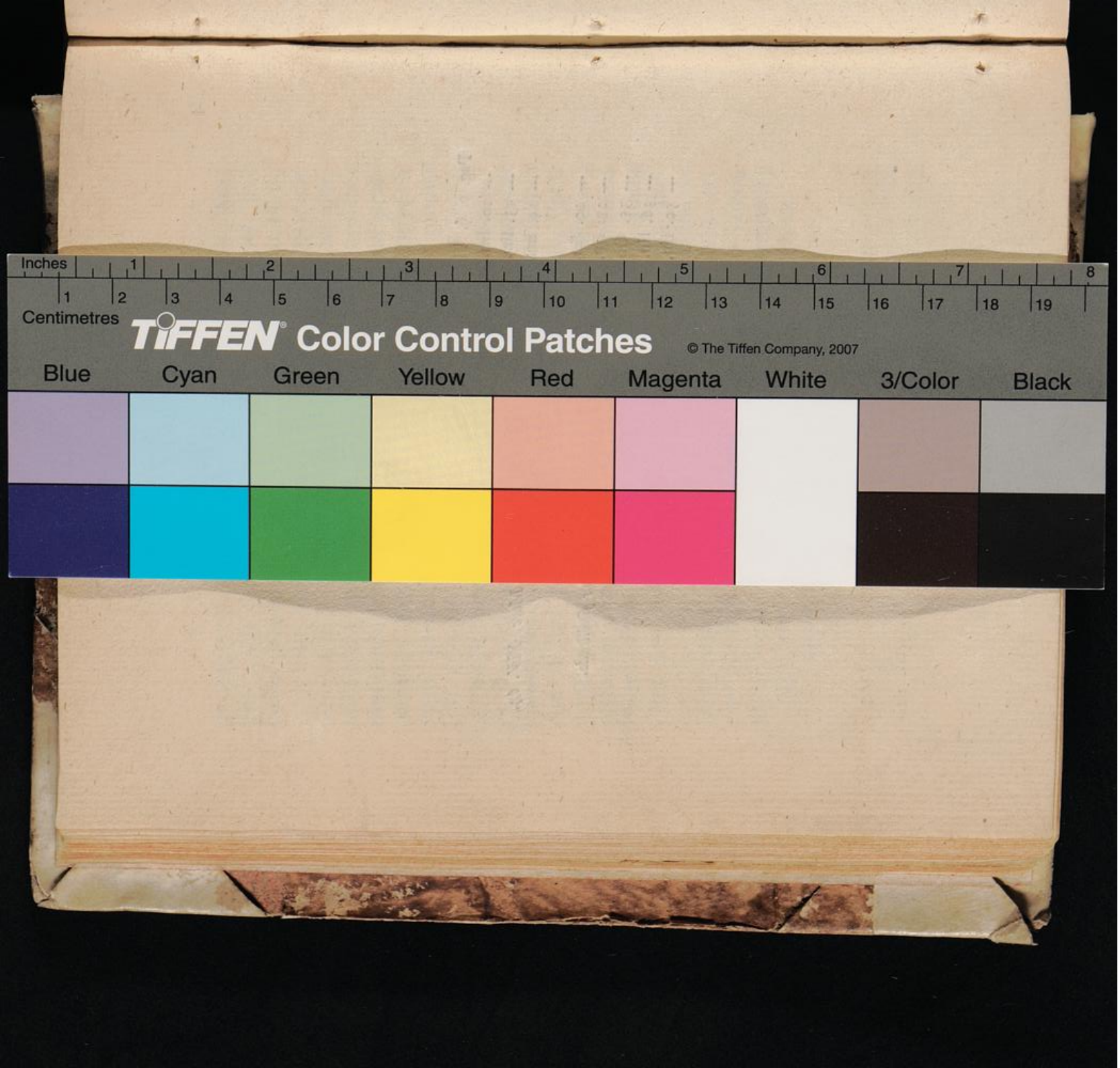
Inches
Centimetres
TIFFEN Color Control Patches
© The Tiffen Company, 2007
Blue
Cyan
Green
Yellow
Red
Magenta
White
3/Color
Black