LANDES-
UND STADT-
BIBLIOTHEK
DUSSELDORF

obꝓbrus afficim̃. esurimus.
somnũ patimur. in carcere
mur. tu ů omundi dna. ince
regnus. plata es cunctis uirg
choris. tu agnũ quocũq; pe
sequeris. tu uirgineos choros
incentiue carnis illecebris a
p albentia lilia rosasq; uerna
ad fontẽ phennis uite potan
uitas. tu illo beatoꝝ felicissim
no. primi ordinis dignitate

t clara stella maris. / hec est sa
cunctorũ portus ad se uenien
/ hec miserorũ grauia expiat pri
te regina ueneramur. / te dnam
emur. / ad te uirgo suspiramus. /
rantes refoue. / te depcantes
/ sis adiutrix assidua. his qui
a confugiunt psidia. / prebe
peregrinis. in huius mundi
is. / ut ad celestis claritatẽ pa
ducente puenire ualeamus.

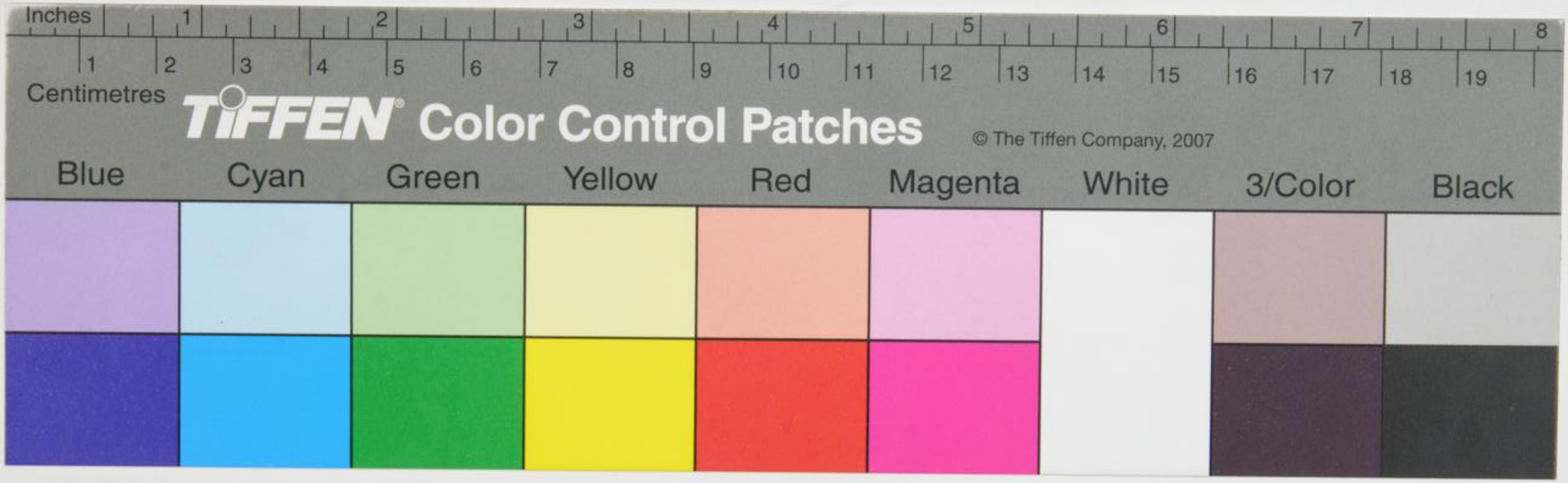
Inches
1 2 3 4 5 6 7 8
1 2 3 4 5 6 7 8 9 10 11 12 13 14 15 16 17 18 19
Centimetres
TIFFEN Color Control Patches
© The Tiffen Company, 2007
Blue
Cyan
Green
Yellow
Red
Magenta
White
3/Color
Black

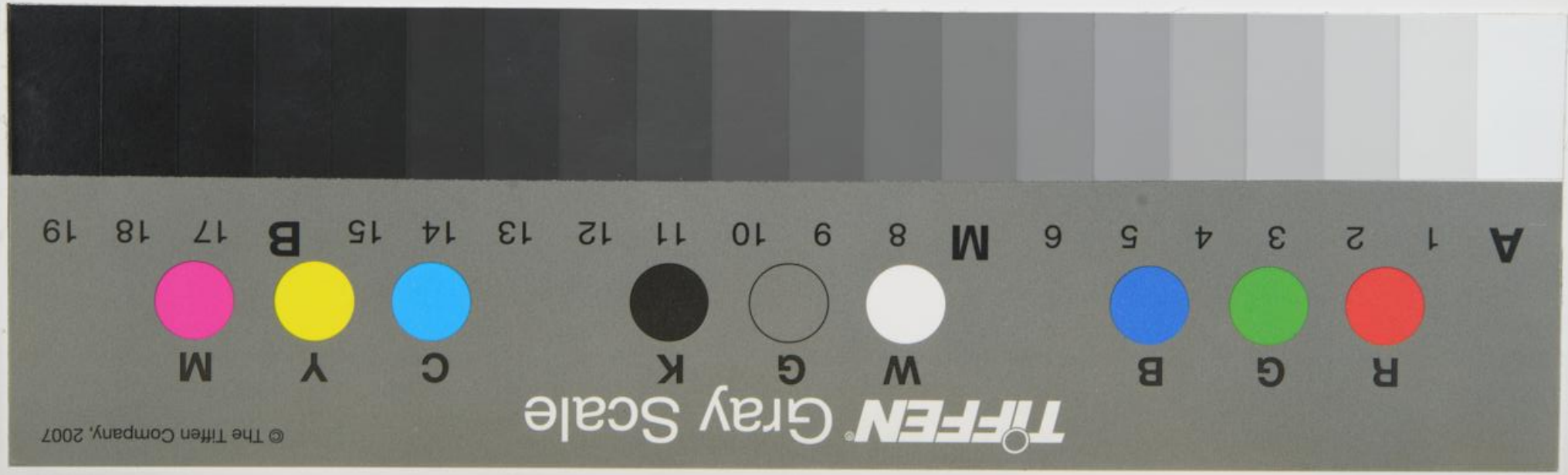
TIFFEN Gray Scale
© The Tiffen Company, 2007
R G B W G K C Y M
A 1 2 3 4 5 6 M 8 9 10 11 12 13 14 15 B 17 18 19