...ierꝫ iunge consor
Secreta.
dñe hostias placa
. Quas ī honore be
nomini tuo con
...imus. et pro reqe
sacerdotis suppli
...us. P. Compl'
...us. ut anima
...u sacerdotis. ce
consequat. cu
...

...mus. refrigerij sedem: quietis
beatitudinem. luminis clari
tatem. per. Secreta.

Propitiare dñe supplicati
onibꝫ nr̄is pro anima fa
muli tui. N. cuius hodie an
nua dies agitur. pro qua tibi
offerimus hoc sacrificiū lau
dis. ut eam scōrum tuoꝝ ꝯsor
tio sociare digneris. P. Post

Presta qs dñe ut aīa Cō.
famuli tui cuius anni
uersarium obitus sui diē agi
mus. hijs purgata sacramētis.
ī dulgentiam pariter ⁊ requi
em capiat sempiternam. P.
mps. P. quolib. defuncto

morte transire ad uitam [illegible] requiem eter-
nam dona eis dne et lux perpetua luce-
at eis. Redemptor animarum omnium
xpianorum mitte archangelum sanctum
michahelem ut ille dignetur eas eripere
de regionibus tenebrarum et perducat eas in
sinum abrahe in lucem sempiternam.
In spiritu humilitatis et in animo con-
trito suscipiamur dne ad te ut sic fiat
sacrifitium nrm ut a te suscipiatur hodie
et placeat tibi dne deus. Eo. Absol-
ue dne animas eorum ab omni uinculo
delictorum ut in resurrectionis gla inter
sanctos tuos resuscitati respirent. Re-
quiem eternam dona eis dne et lux per-
petua luceat eis. Ut in resurrec[illegible]
Adesto dne qs precibus [illegible]
nris pro anima [illegible]

[illegible] dignare [illegible]
[illegible]
[illegible]
[illegible]
[illegible]
[illegible]
Deus uenie[illegible]
[illegible]
tis amator. qs [illegible]
[illegible] congregata
[illegible] qui [illegible]
[illegible] beata [illegible]

Inches
1 2 3 4 5 6 7 8
Centimeters
1 2 3 4 5 6 7 8 9 10 11 12 13 14 15 16 17 18 19
TIFFEN Color Control Patches
© The Tiffen Company, 2007
Blue
Cyan
Green
Yellow
Red
Magenta
White
3/Color
Black

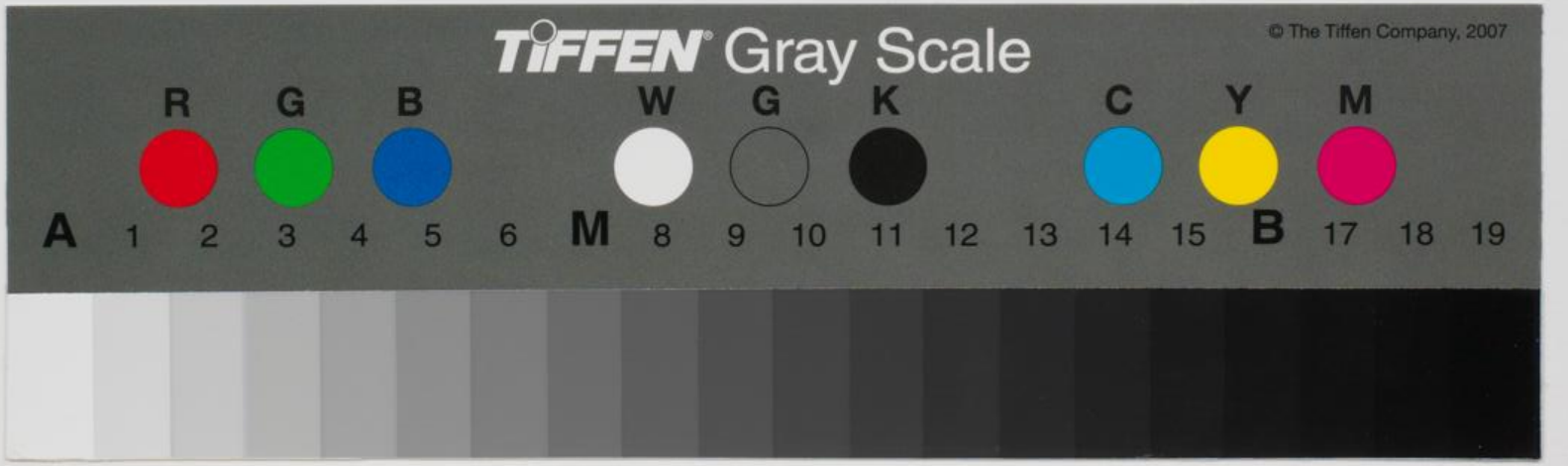
TIFFEN Gray Scale
© The Tiffen Company, 2007
R G B W G K C Y M
A 1 2 3 4 5 6 M 8 9 10 11 12 13 14 15 B 17 18 19