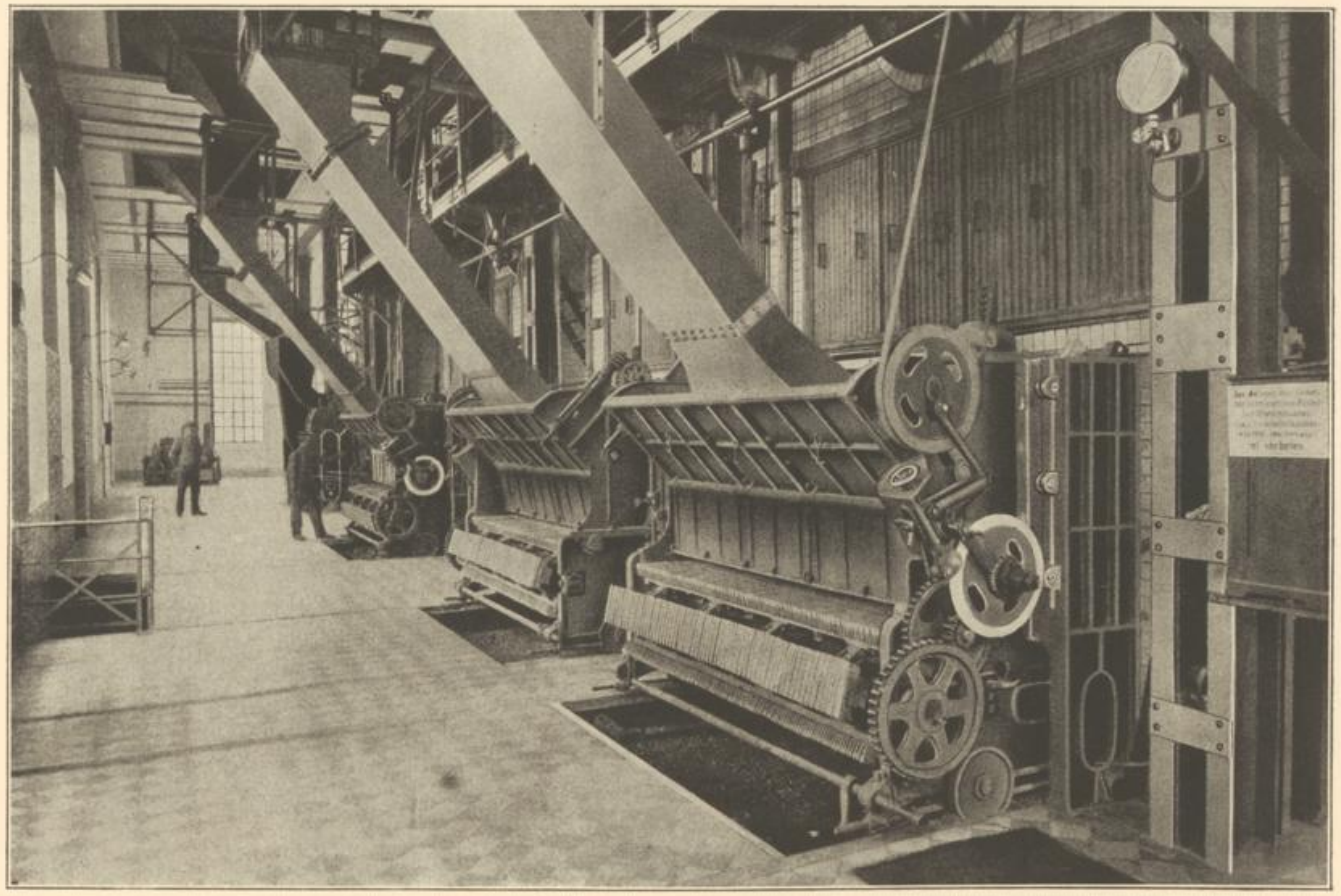

Universitäts- und
Landesbibliothek Düsseldorf