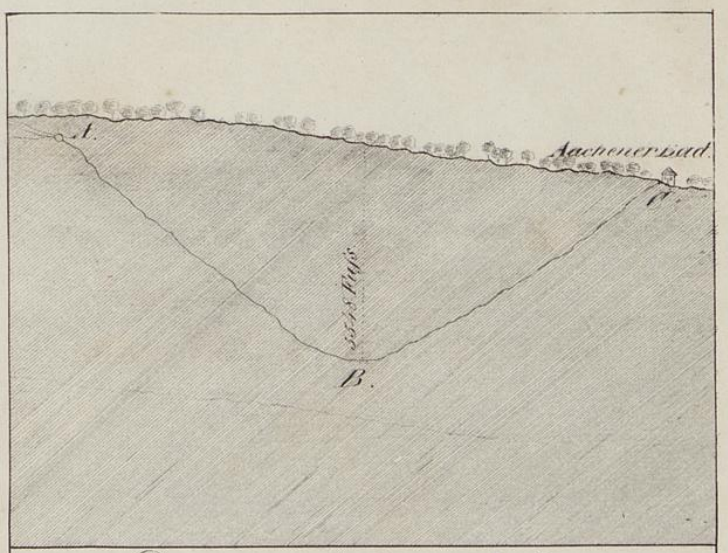

Die warmen Quellen in Aachen.

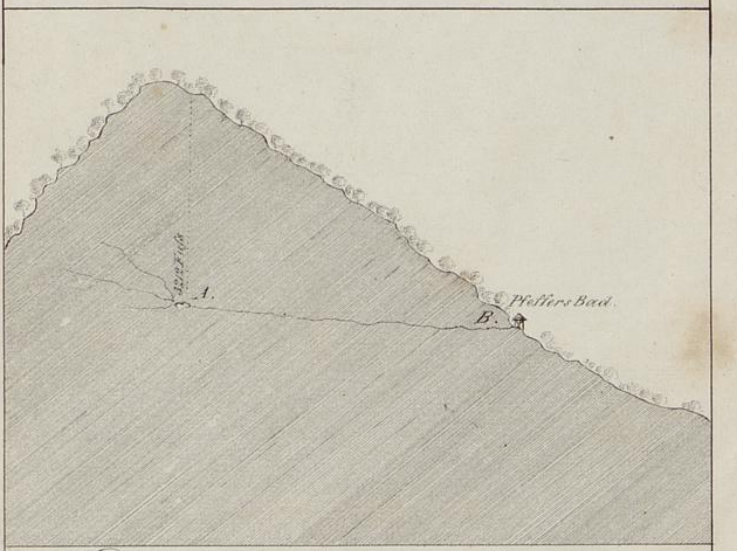

Die warmen Quellen am Pfeffers.

Universitäts- und
Landesbibliothek Düsseldorf