m

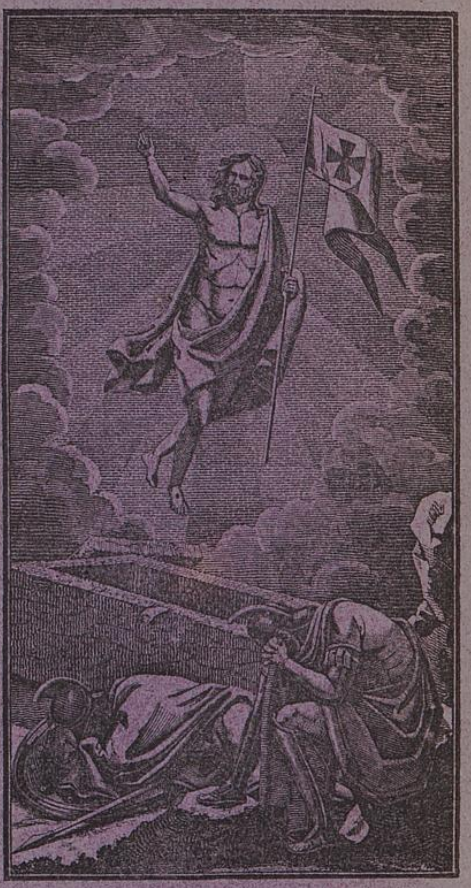

Universitäts- und
Landesbibliothek Düsseldorf