APPROBATIO.

HISTORICA *hæc narratio rerum auspicijs Serenissimi Principis* ALBERTI *Archiducis Austriæ, &c. ductu potissimùm Illustrissimi & Excellentissimi Marchionis* AMBROSII SPINVLÆ, *ab anno 1601. adusque annum 1609. in Belgio gestarum, accurata est, & succincta; neque quidquam continet Orthodoxæ fidei aut bonis moribus contrarium. Quod attestor, qui de mandato Reuerendissimi Episcopi Antuerpiensis illam visitaui, 6. Kalend. Martij 1609.*

Ego IOANNES HEMELARIVS
Canonicus Cathed. Eccl. Antuerp.

SVMMA PRIVILEGII.

ALBERTVS & ISABELLA Archiduces Austriæ, Duces Burgundiæ, &c. Diplomate suo sanxerunt, ne quis citra Iosephi Gamurini voluntatem Historiam *Della Guerra di Fiandra di Pompeo Giustiniano* vllo modo imprimat, aut alibi impressam in has regiones importet, venalémve habeat. Qui secus faxit, confiscatione librorum & graui pœna multabitur; vt latiùs patet in litteris datis Bruxellæ, in priuato Principum Concilio, *16.* Martij, *1609.*

Signatum
S. de Grimaldi.

AVctoritate huius Priuilegij, Iosephus Gamurinus elegit Ioachimum Trognæsium, Typographum & Bibliopolam iuratum, atque in eundem vnum & solum contulit idem Priuilegium sub ijsdem modo & forma Iosepho in priuato Concilio concessum.

Signatum
Iosephus Gamurinus.

Universitäts- und
Landesbibliothek Düsseldorf

Universitäts- und
Landesbibliothek Düsseldorf

Universitäts- und
Landesbibliothek Düsseldorf

Universitäts- und
Landesbibliothek Düsseldorf
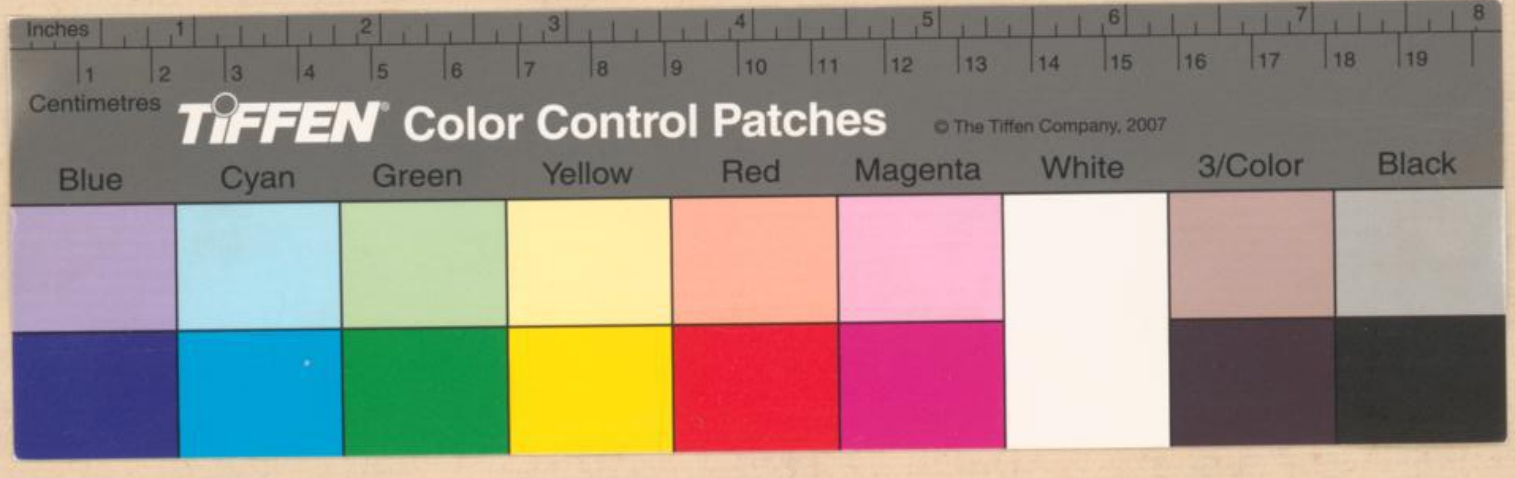
Universitäts- und
Landesbibliothek Düsseldorf