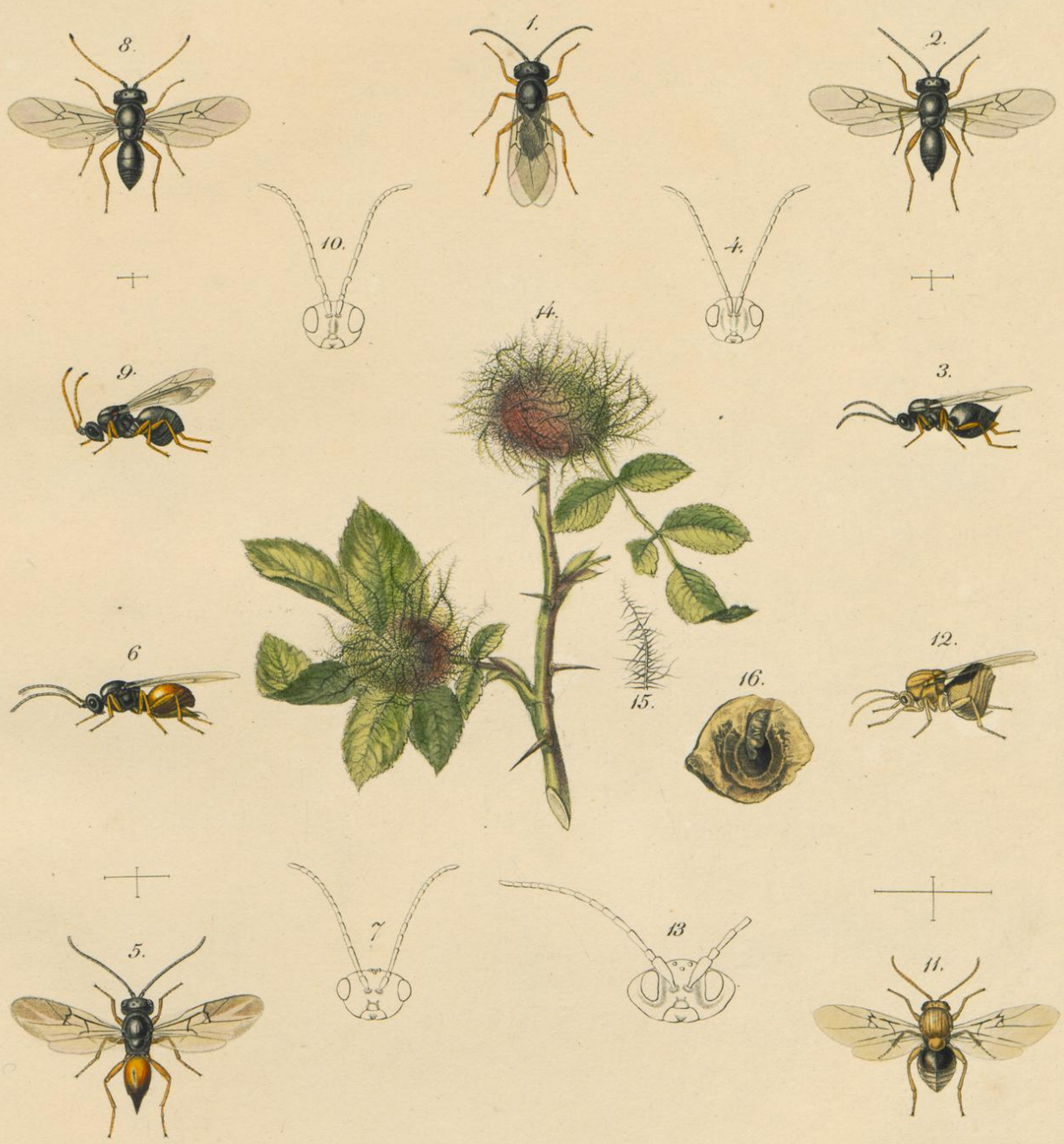

1-4. Cynips Brandtii fem. 5-7. C. Rosae fem. 8-10. Utriusque (?) mas
11-13. C. Gallae tinctoriae fem.

S. Weber ad nat. pinx. et sculp.