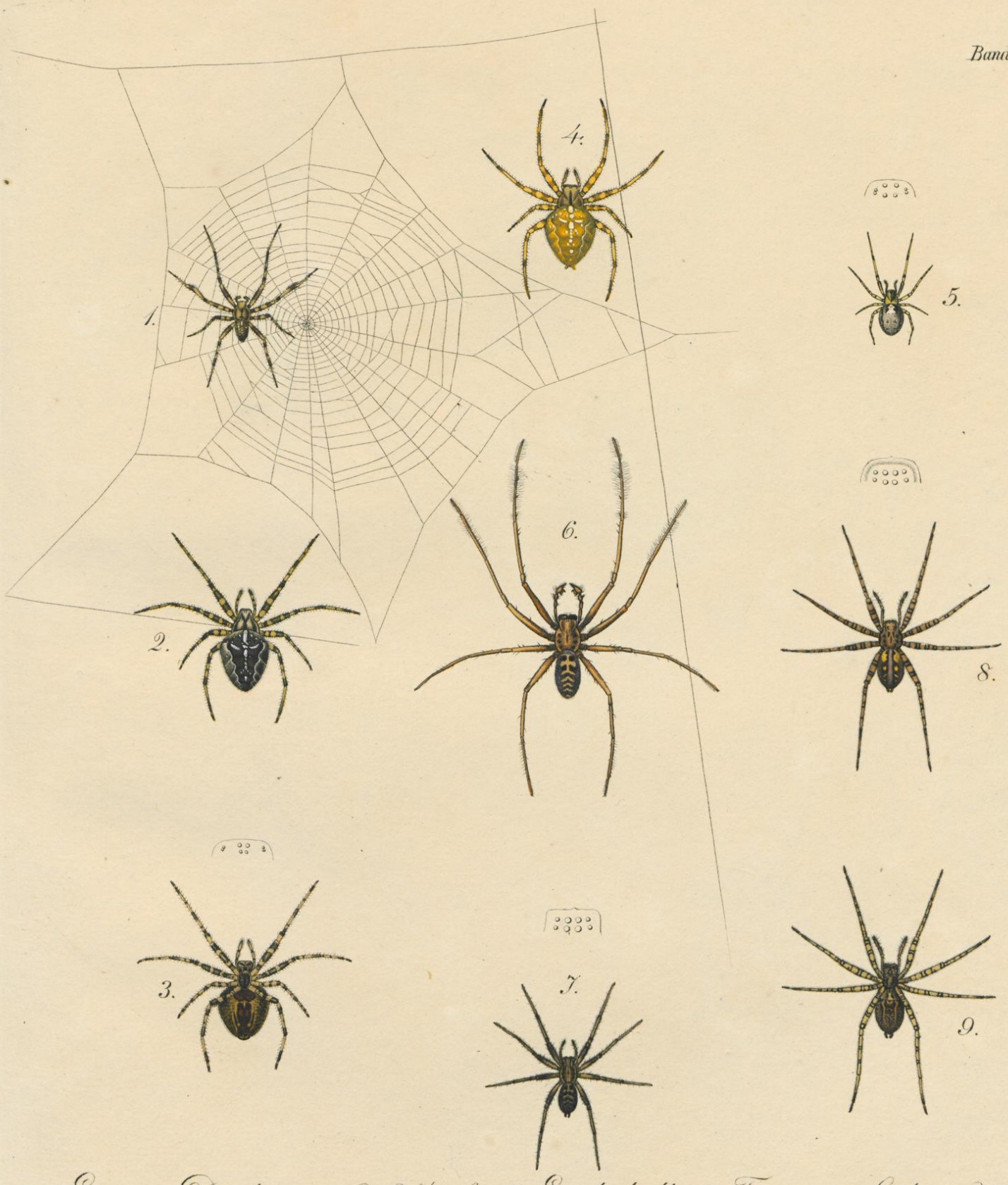

1. Epeira Diadema mas 2. 3. 4. fem. 5. E. calophylla 6. Tegeneria scalaris Nob. mas. 7 fem. 8. 9. T. domestica.

S. Weber ad viv. pinx. et sculp.

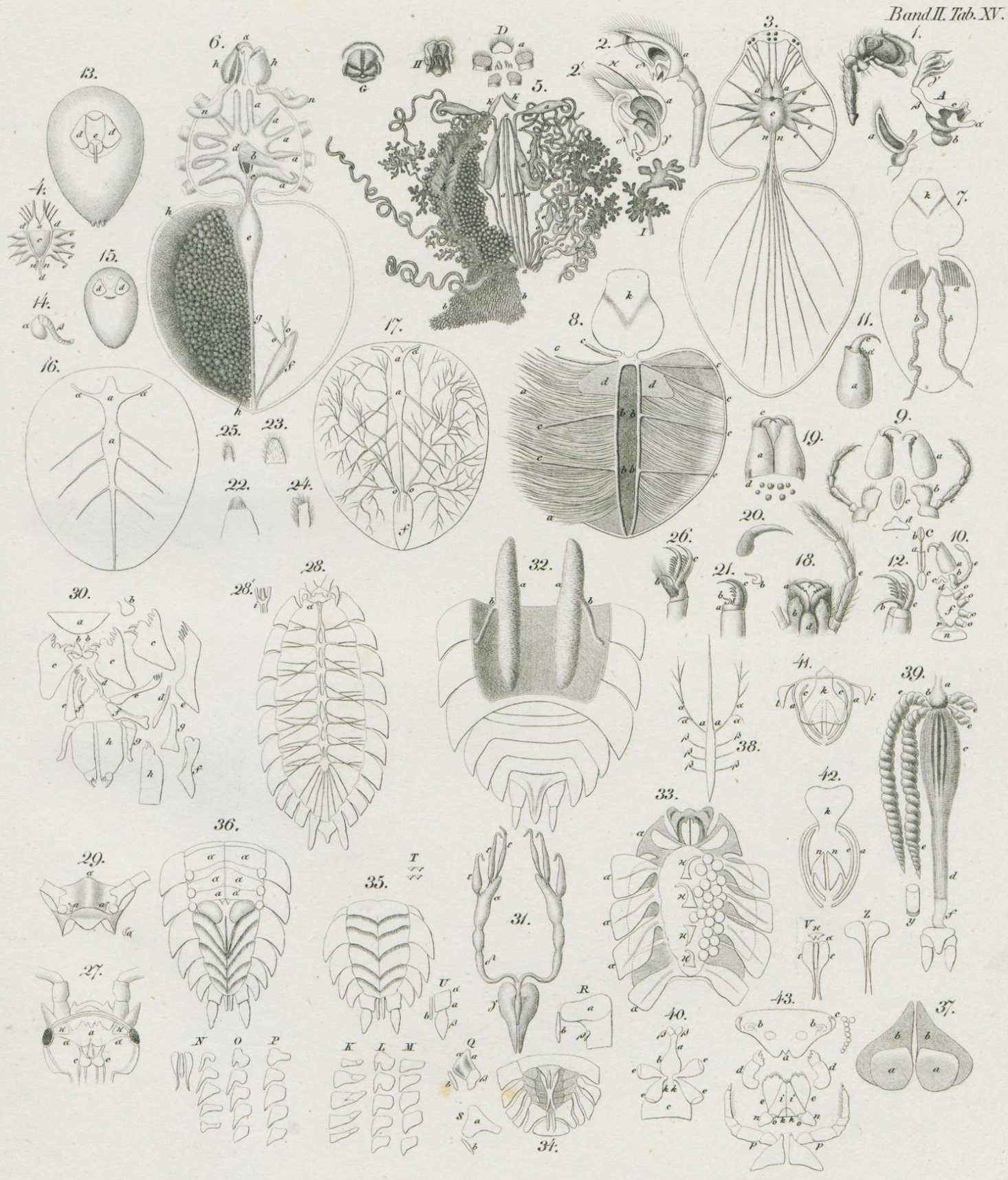

Brandt et Ratzeburg ad nat. del.

Franz sc.