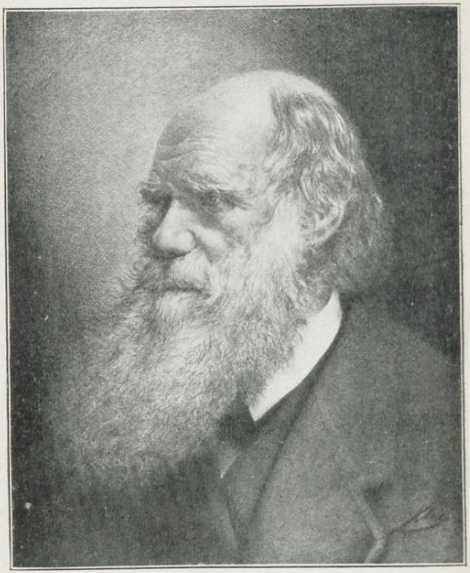

Darwin.