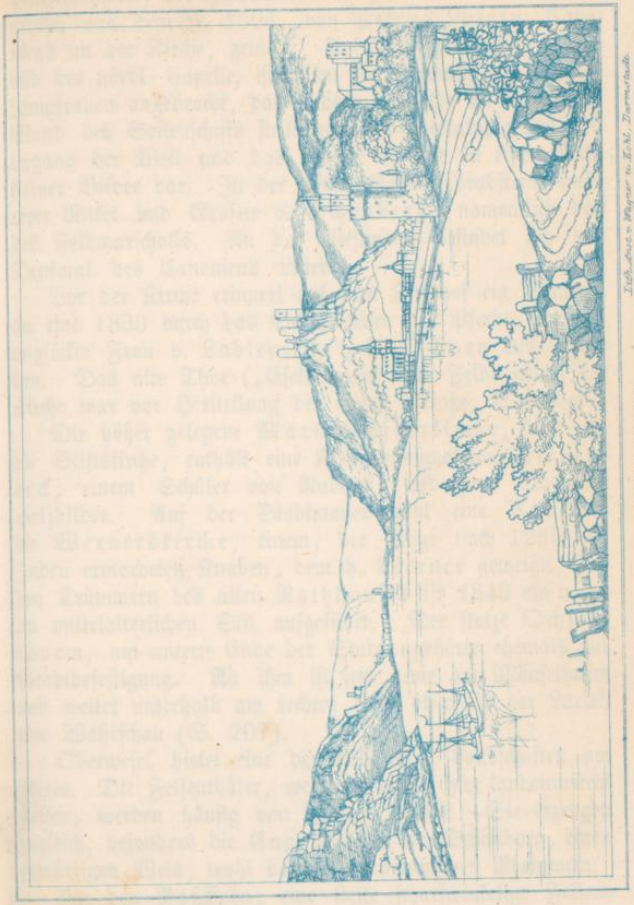

OBERWESEL.