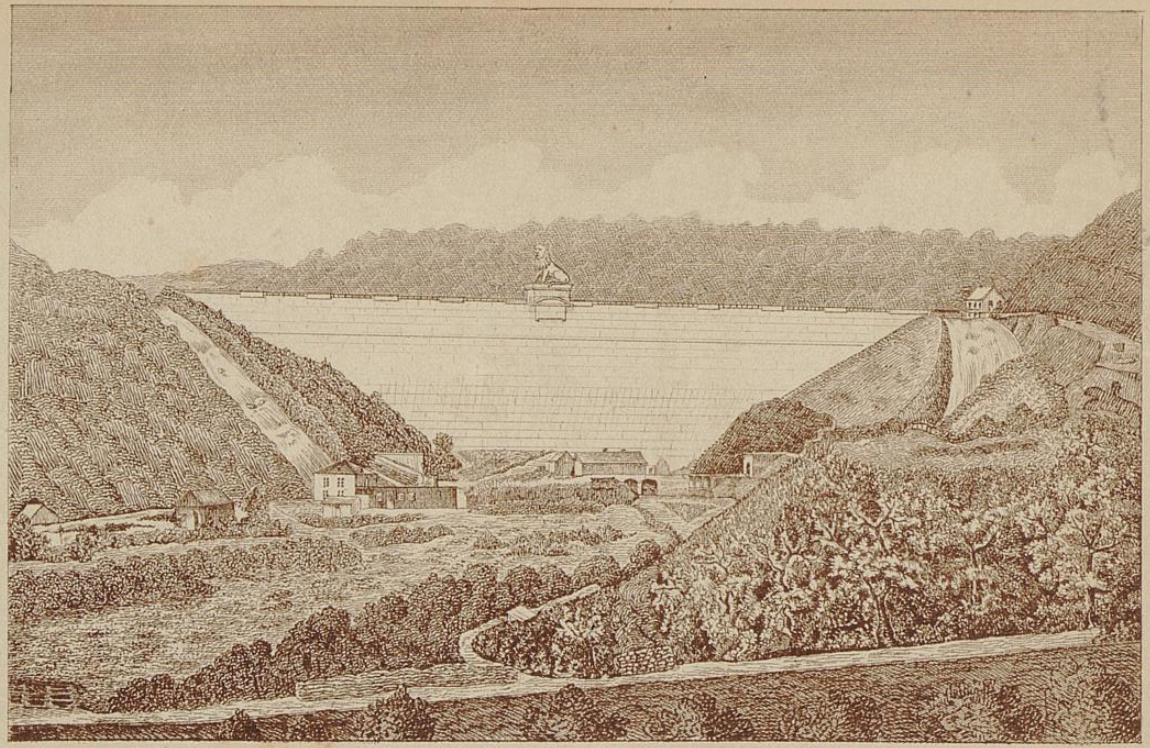

Wasserbauwerk an der Gileppe.