PANORAMA DER GARTENBAU-AUSSTELLUNG.

KUNST-PALAST.

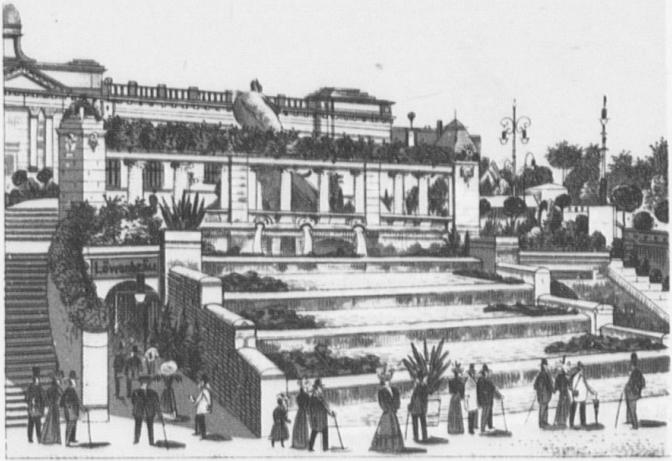

BETONGRUPPE MIT WISSENSCHAFTL. ABTEILUNG U. LÖWENBRÄUKELLER.

PAVILLON FÜR SONDERAUSSTELLUNGEN.

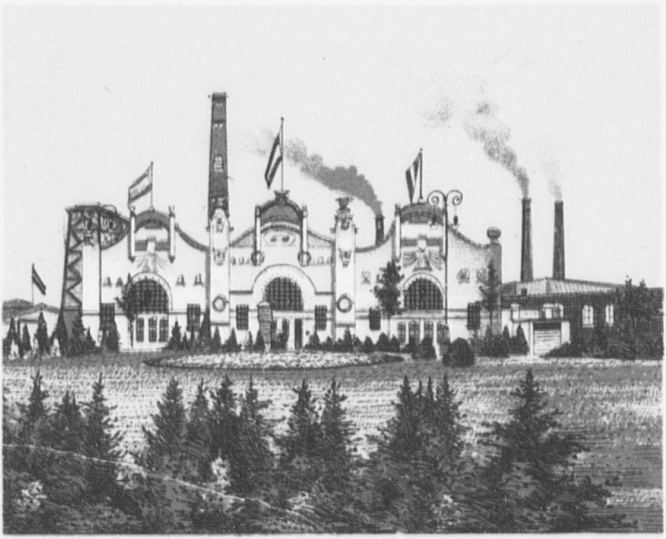

MASCHINENHALLE.

FESTHALLE.

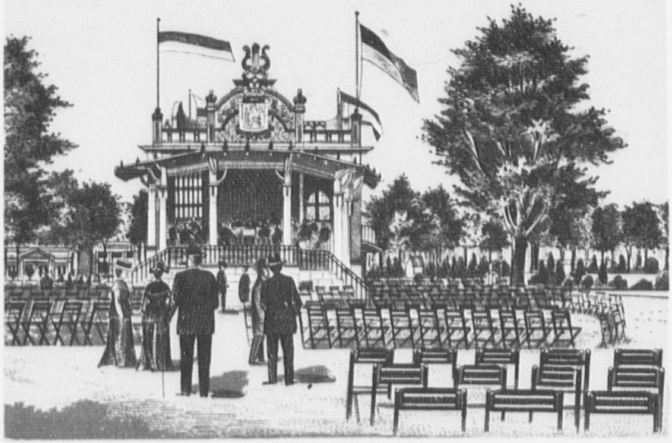

VOR DEM MUSIKTEMPEL.

HAUPTBLUMENHALLE.

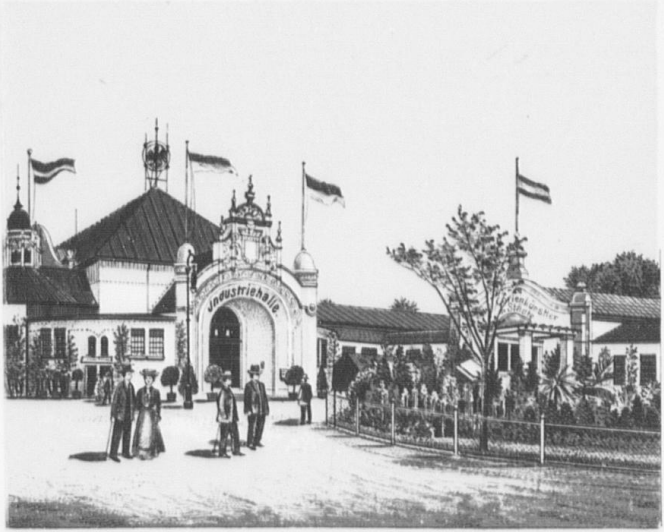

INDUSTRIEHALLE UND STÄDTEAUSSTELLUNG.

DIORAMA MIT RESTAURANT U. CAFÉ.

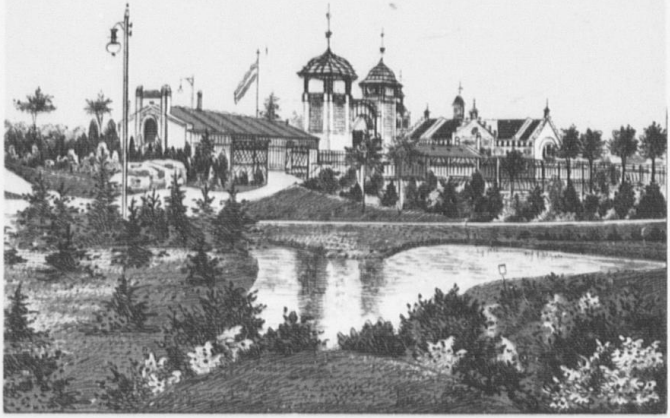

GÄRTNER-VEREINIGUNG FLORA.

PARTIE VOR DEM VERGNÜGUNGSPARK.

ARENA OSTINDISCHER VÖLKER.

RESTAURANT ALT DÜSSELDORF.

RESTAURANT ALT-DÜSSELDORF.

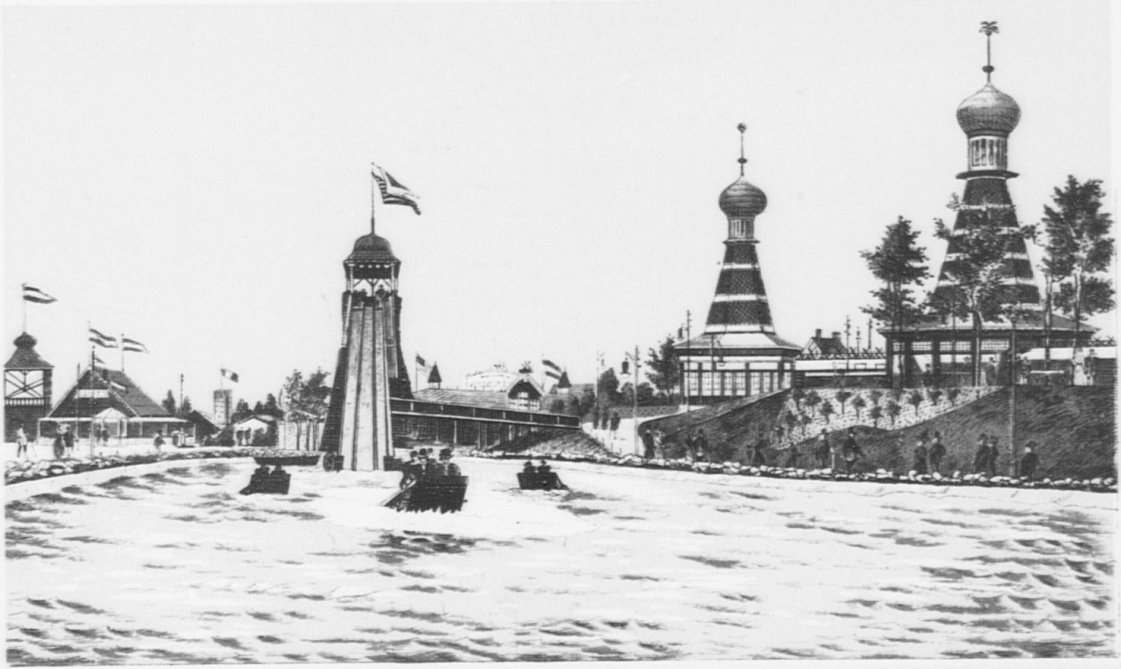

PANORAMA DES VERGNÜGUNGSPARKES.

PANORAMA EINZUG DER MEKKA-KARAWANE.

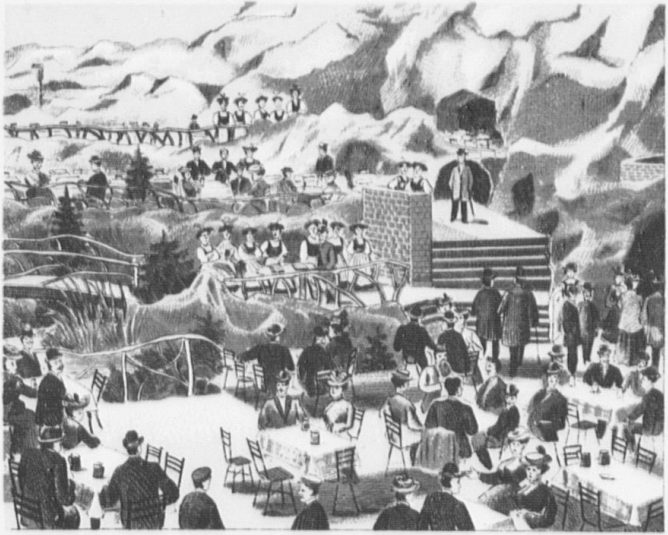

RESTAURANT OBERBAYERN VERGNÜGUNGSPARK