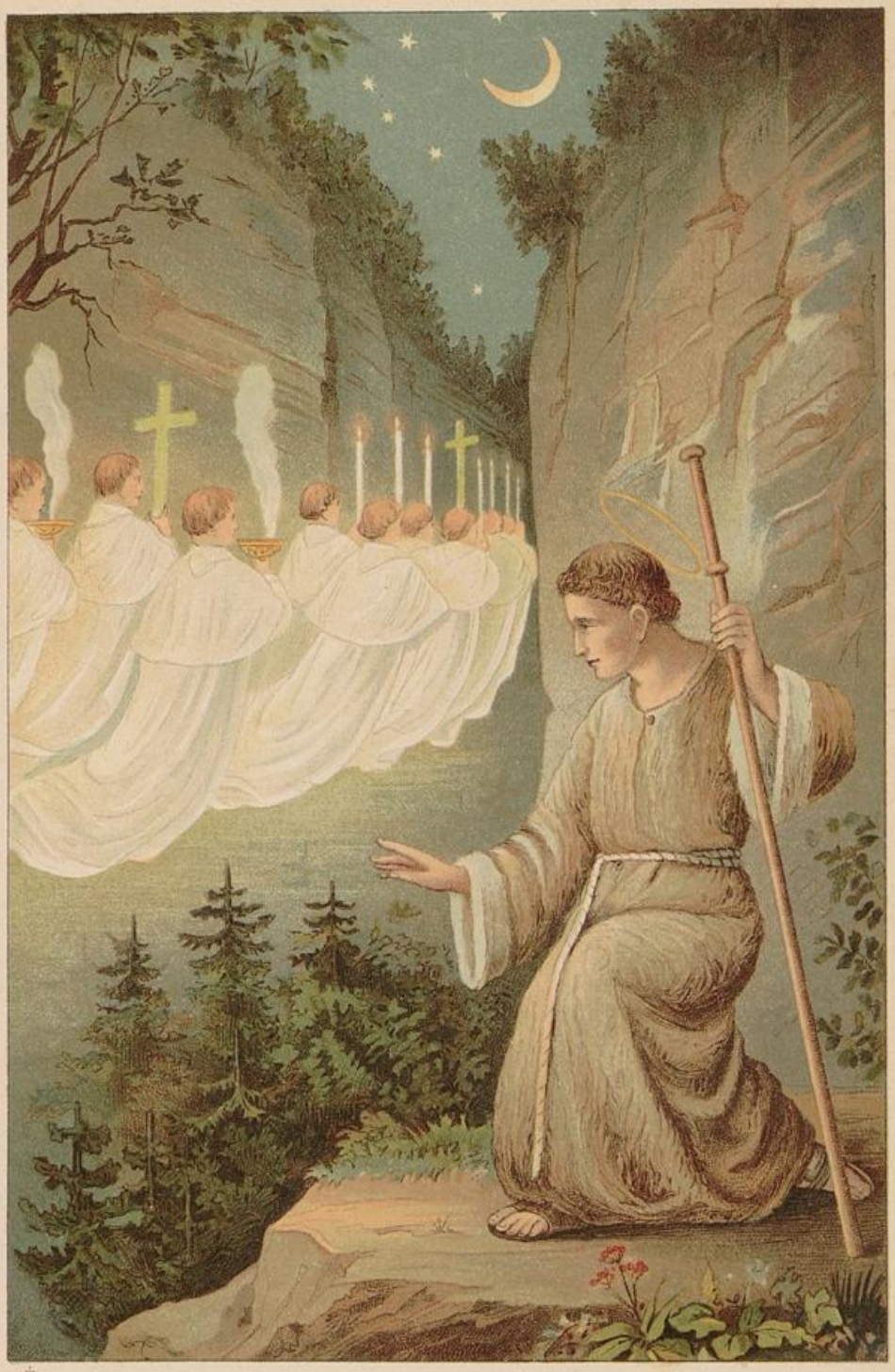

De H. Norbertus
in het dal van Prémontré.